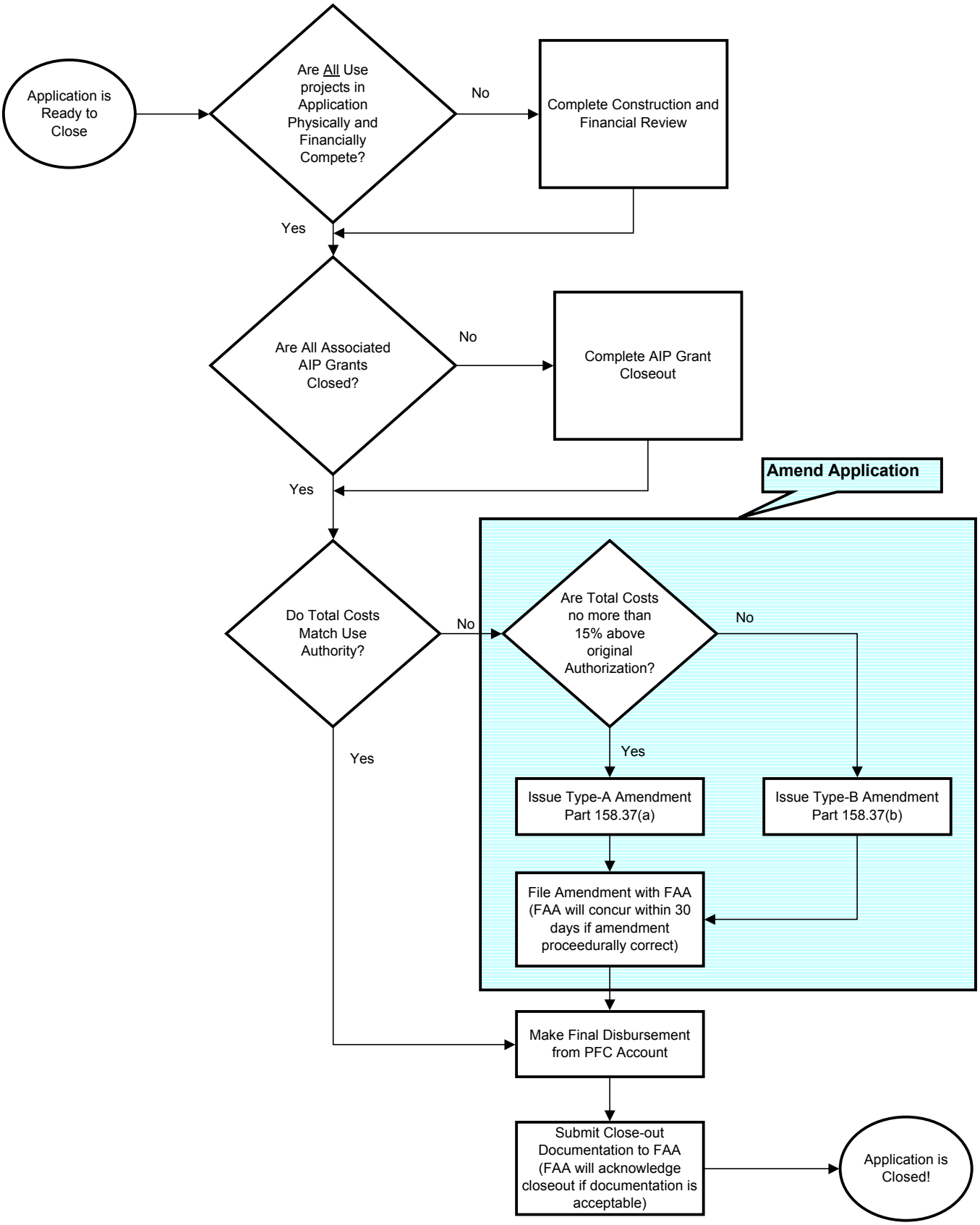PFC Use-Application Close-out Process